County Board District 7 - Jo Daviess County, IL

(Nora, Warren II Precincts & a portion of Rush Precinct)

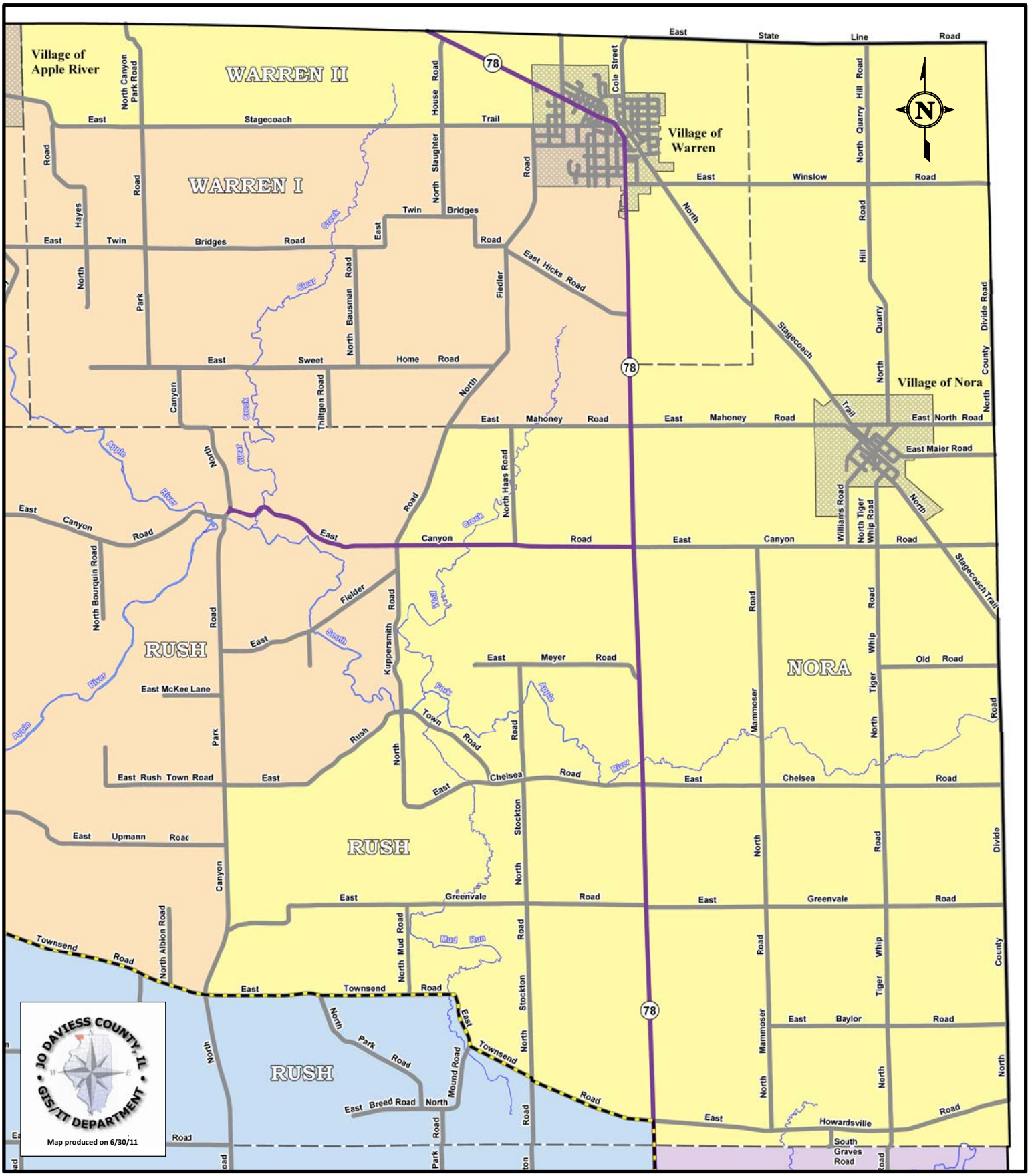

This map is intended for general reference purposes only. All information is believed to be accurate, but accuracy is not guaranteed. This map does not represent a survey product.

0.00 0.50 1.00 1.50 2.00

Miles