County Board District 6 - Jo Daviess County, IL

(Apple River, Warren I Precincts & a portion of Rush Precinct)

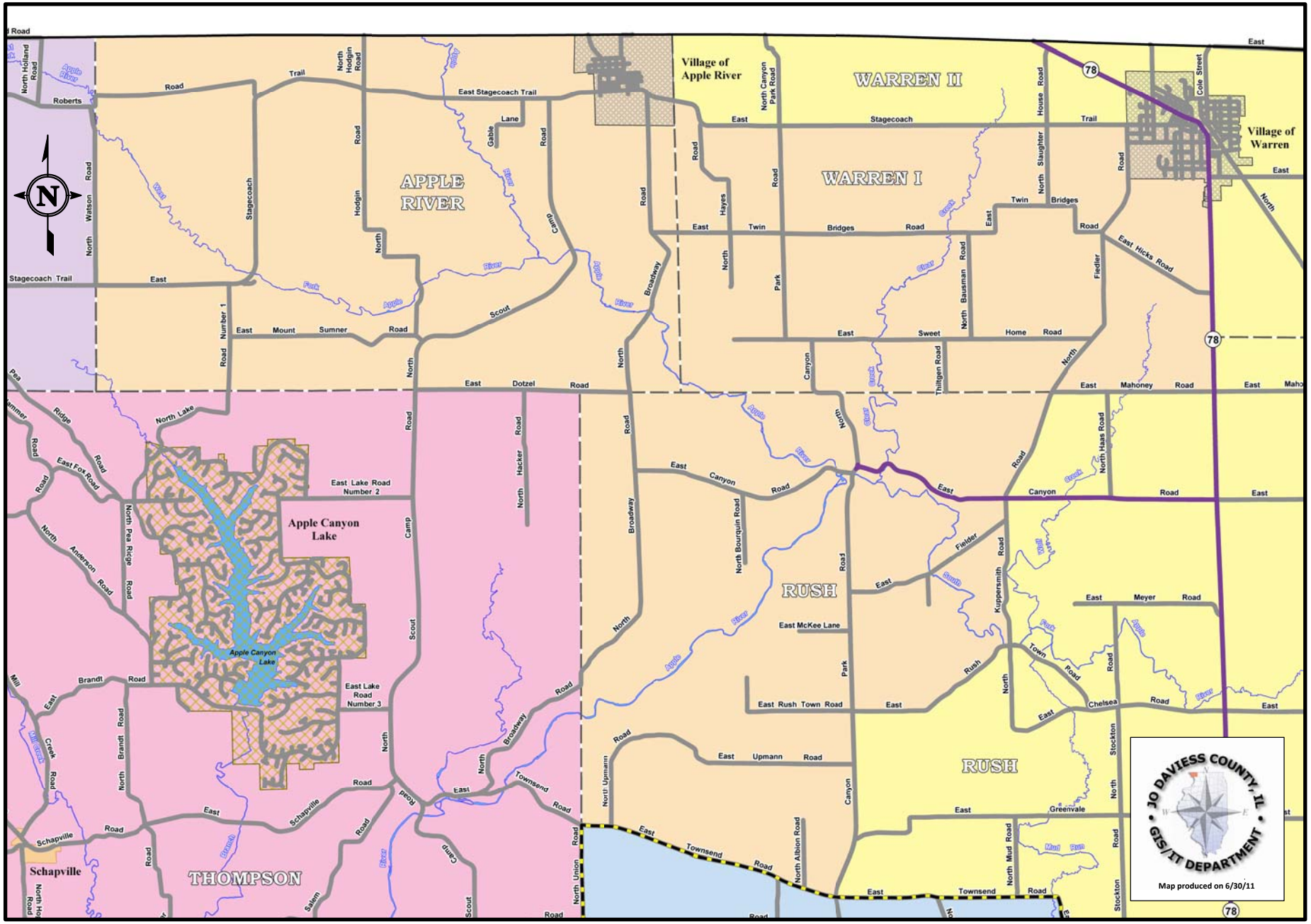

0.00 0.50 1.00 1.50 2.00

Miles

This map is intended for general reference purposes only. All information is believed to be accurate, but accuracy is not guaranteed. This map does not represent a survey product.