County Board District 5 - Jo Daviess County, IL
(Scales Mound Precinct & a portion of Guilford Precinct)

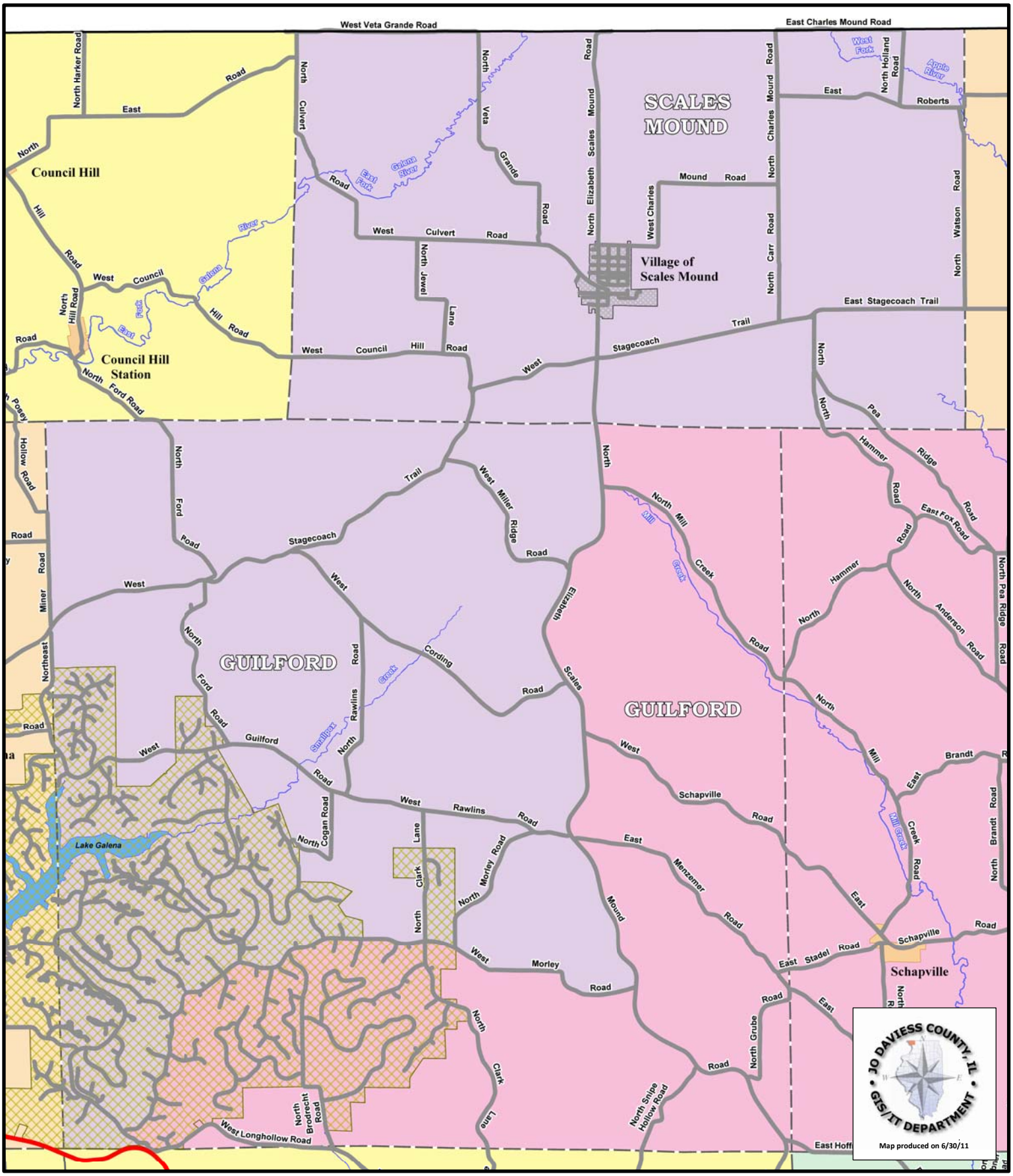

This map is intended for general reference purposes only. All information is believed to be accurate, but accuracy is not guaranteed. This map does not represent a survey product.