County Board District 4 - Jo Daviess County, IL
(Vinegar Hill Precinct & a portion of Menominee Precinct)

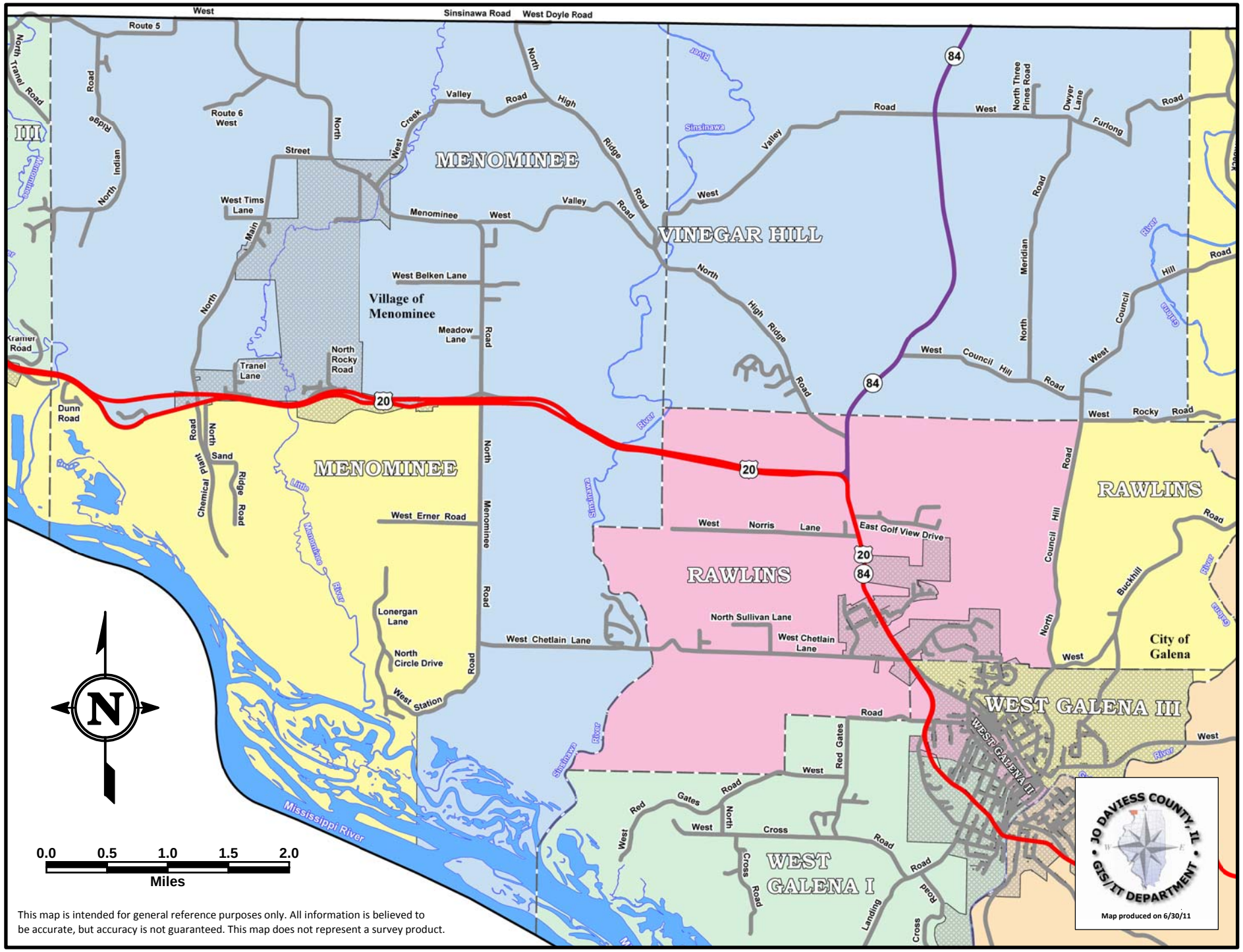

This map is intended for general reference purposes only. All information is believed to be accurate, but accuracy is not guaranteed. This map does not represent a survey product.